



K KITAMAK
OTOMOTİV YEDEK PARÇA

KATALOG
2024

WWW.KITATECH.COM

KITAMAK

TECH

OTOMOTİV YEDEK PARÇA



Bu katalogta kullanılan araç ve orjinal parça imalatçı referans numaraları sadece bilgi ve karşılaştırma amacı ile kullanılmıştır. Ürünlerimizin tamamı orjinal ekipman değildir. Ancak orjinal ürünler yerine kullanılabilir.

Bu katalog KITAMAK SAN. ve TİC. tarafından hazırlanmıştır.

Katalogumuzda yer alan görsellerin firmamızın yazılı izni olmadan kısmen yada tamamen kopyalanması veya dağıtılması yasaktır.

The reference numbers which are used in this catalogue are for information and comparison purposes only. This catalogue is property of KITAMAK SAN. ve TİC. It is strictly forbidden to copy or distribute the visuals that are used in this catalogue without our written permission.

WWW.KITATECH.COM

INDEX

Peugeot Kapi Gergileri / Peugeot Door Check Straps 6 - 33



HAKKIMIZDA

Bir aile firması olan Kitamak Sanayi Ve Ticaret 2006 yılında kurulmuştur.

Çeşitli sektörler için kalıp imalatı yapan Kitamak 2011 yılından itibaren kapı gergileri üzerine yoğunlaşmıştır.

Stoklu çalışma sistemi , gelen siparişlere sunduğu hızlı çözümler ile siz değerli müşterilerine güven vermektedir.

Firmamız Kitatech markası ile birçok marka aracın kapı gergilerinin üretimini yapmaktadır.

Firmamız , üretim ve depo olmak üzere 2 ayrı binamız ile yaklaşık 1000 m² de hız kesmeden devam etmektedir.

Yurt içinde bir çok firma ile çalıştığı gibi 2014 yılından itibaren birçok ülkeye ihracat yapmaktadır.

Kaliteli ve sistemli üretim anlayışını benimseyen Kitamak her geçen gün arttırdığı ürün çeşidi, yenilikçi vizyonu ve müşteri odaklı hizmet anlayışı ile çalışmalarını sürdürmektedir.

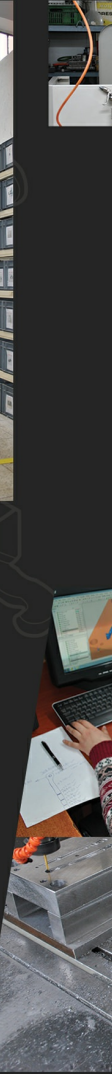



ABOUT US

Kitamak was founded in 2006, as a family company.

Kitamak, which has been producing molds for various sectors, has focused on door check straps since 2011.

With its prompt response to demands, our Make To Stock System gives confidence to our valuable customers.

Our company manufactures door tensions for many vehicles of different brands with the brand Kitatech.

Our company continues without slowing down an area of approximately 1000 m² with 2 separate buildings, production and warehouse.

As we work with many companies in Turkey, we are exporting to many countries since 2014.

Adopting a quality and systematic production approach, Kitamak continues to work with its product variety, innovative vision and customer-oriented service understanding.



**MARKA TESCİL BELGEMİZ /
TRADEMARK REGISTRATION CERTIFICATE**



T.C.
TÜRK PATENT ENSTİTÜSÜ

MARKA TESCİL BELGESİ

Marka No : 2012 53251 - Ticaret



Marka Sahibi : SABRİ HATİPOĞLU (T.C. Kimlik No: 32926212816)
TÜRKİYE CUMHURİYETİ
KÜÇÜK BALIKLI MAH. KÖŞK CAD. NO : 65
OSMANGAZİ BURSA
Emtiası : 06
İlişiktir.

Markaların Korunması Hakkında 556 Sayılı Kanun Hükmünde
Kararınameye göre 11/06/2012 tarihinden itibaren ON YIL müddetle
06/08/2013 tarihinde tescil edilmiştir.

Elif B. AKIN
Enstitü Başkanı a.
Markalar Dairesi Başkanı

TÜRK PATENT [] ENSTİTÜSÜ

MARKA TESCİL BELGEMİZ / TRADEMARK REGISTRATION CERTIFICATE



Registered / Registrado 20/11/2021

No 018489571

EUROPEAN UNION INTELLECTUAL PROPERTY OFFICE CERTIFICATE OF REGISTRATION

This Certificate of Registration is hereby issued for the European Union trade mark identified below. The corresponding entries have been recorded in the Register of European Union trade marks.

OFICINA DE PROPIEDAD INTELECTUAL DE LA UNIÓN EUROPEA CERTIFICADO DE REGISTRO

Se expide el presente Certificado de Registro para la Marca de la Unión Europea que se identifica a continuación. Las menciones y las informaciones relativas a tal marca han sido inscritas en el Registro de Marcas de la Unión Europea.

The Executive Director / El Director
Ejecutivo

Christian Archambeau



www.euipo.europa.eu



PEUGEOT



1603



Oe Ref: 1354694080
95509356
9035.AP

DOOR CHECK STRAP

BIPPER (2007 - ..)
FRONT RIGHT , FRONT LEFT

1609



Oe Ref: 1328196080
9181.G3

DOOR CHECK STRAP

BOXER II (1994 - 2006)
FRONT RIGHT , FRONT LEFT

1610



Oe Ref: 1358220080
1394172080
9181.N9
1388430080
1613353680

DOOR CHECK STRAP

BOXER III (2006 - ..)
FRONT RIGHT , FRONT LEFT

1638



Oe Ref: 1462455080
9181 90

DOOR CHECK STRAP

806 (1994 - 2002)
EXPERT I (1996 - 2006)
FRONT RIGHT , FRONT LEFT

1639



Oe Ref: 1440204880
9181 K9

DOOR CHECK STRAP

EXPERT II (2007 - 2016)
FRONT RIGHT , FRONT LEFT

1641



Oe Ref: 1358221080
1384813080
8731.R0
1613353780

TRUNK DOOR HINGE

BOXER III (2006 - ..)
SAĞ BAGAJ

1642



Oe Ref: 1358222080
1384814080
8731.R1
1613353880

TRUNK DOOR HINGE

BOXER III (2006 - ..)
SOL BAGAJ

1663



Oe Ref: 1388875080
1366303080
1355023080
9035AQ
1617418980

TRUNK DOOR HINGE

BIPPER (2007 - ..) SOL BAGAJ
BIPPER (2007 - ..) SAĞ BAGAJ

1901



Oe Ref: 9181G7

DOOR CHECK STRAP

307 3-5 DOOR HATCHBACK (2001 - 2008)
307 CC (2001 - 2008)
307 SW (2001 - 2008)
307 BREAK (2001 - 2008)
FRONT RIGHT , FRONT LEFT

1902



Oe Ref: 9181G4

DOOR CHECK STRAP

PARTNER (1996 - 2008)
FRONT RIGHT , FRONT LEFT

1903



Oe Ref: 9181J0

DOOR CHECK STRAP

407 SW (2004 - 2010)
407 (2004 -2010)
FRONT RIGHT , FRONT LEFT

1904



Oe Ref: 9181C2

DOOR CHECK STRAP

106 (1991 - 2003)
FRONT RIGHT , FRONT LEFT

1905



Oe Ref: 9181A0

9181A1

DOOR CHECK STRAP

406 (1996 - 2004)
FRONT RIGHT , FRONT LEFT , REAR RIGHT , REAR LEFT

1906



Oe Ref: 9181C8

DOOR CHECK STRAP

206 CC (2000 - 2008)
206 SALOON (2007 - ..)
206 SW (2002 - ..)
206 HATCHBAK (1998 - 2012)
206+ HATCHBACK (2009 - 2013)
FRONT RIGHT , FRONT LEFT

1910



Oe Ref: 9675585080

DOOR CHECK STRAP

301 (2012 - ..)
FRONT RIGHT , FRONT LEFT

1911



Oe Ref: 9181N2

DOOR CHECK STRAP

308 I (2007 - 2013)
FRONT RIGHT , FRONT LEFT

1912



Oe Ref: 9181P2
DOOR CHECK STRAP
PARTNER TEPEE (2008 - 2018)
FRONT RIGHT , FRONT LEFT

1913



Oe Ref: 9181Q2
DOOR CHECK STRAP
5008 I (2009 - 2016)
3008 I (2009 - 2016)
FRONT RIGHT , FRONT LEFT

1914



Oe Ref: 9181C9
DOOR CHECK STRAP
206 SW (2002 - ..)
206 HATCBAK (1998 - 2012)
206+ HATCHBACK (2009 - 2013)
206 SALOON (2007 - ..)
206 (1999 - 2009)
REAR RIGHT , REAR LEFT

1928



Oe Ref: 918173
DOOR CHECK STRAP
306 (1993 - 2002)
FRONT RIGHT , FRONT LEFT

1929



Oe Ref: 9181N3
DOOR CHECK STRAP
308 I (2007 - 2013)
REAR RIGHT , REAR LEFT

1930

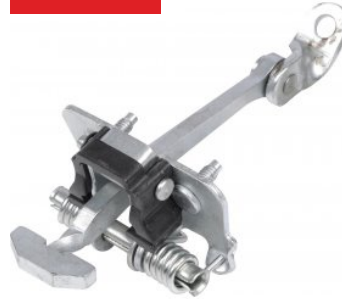

Oe Ref: 9181K0
9181P1
9181G8
DOOR CHECK STRAP
307 (2001 - 2008)
REAR RIGHT , REAR LEFT

1932



Oe Ref: 9181 46
DOOR CHECK STRAP
309 (1985 - 1993)
205 (1983 - 1998) FRONT RIGHT , FRONT LEFT
405 (1987 - 1999)

1933



Oe Ref: 918172
DOOR CHECK STRAP
306 (1993 - 2002)
REAR RIGHT , REAR LEFT

1945

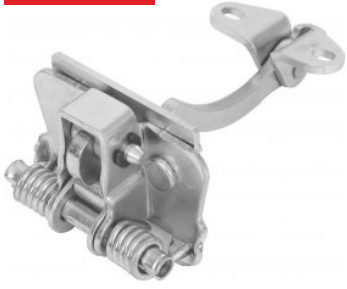

Oe Ref: 9181.E5
918100000
DOOR CHECK STRAP
306 II (1999 - 2002)
FRONT RIGHT , FRONT LEFT

1946



Oe Ref: 9181Q1
DOOR CHECK STRAP
3008 I (2009 - 2016)
5008 I (2009 - 2016)
REAR RIGHT , REAR LEFT

1949



Oe Ref: 9677466980
DOOR CHECK STRAP
308 II (2014 - ..)
FRONT RIGHT , FRONT LEFT

1954



Oe Ref: 9181H4
DOOR CHECK STRAP
106 (1991 - 2003)
REAR RIGHT , REAR LEFT

1955



Oe Ref: 9677467280
DOOR CHECK STRAP
308 II (2014 - ..)
REAR RIGHT , REAR LEFT

1956



Oe Ref: 9686658480
DOOR CHECK STRAP
508 I (2010 - 2018)
FRONT RIGHT , FRONT LEFT

1957



Oe Ref: 9670519680
DOOR CHECK STRAP
508 I (2010 - 2018)
REAR RIGHT , REAR LEFT

1958



Oe Ref: 9671891380
DOOR CHECK STRAP
2008 (2013 - ..)
208 (2012 - ..)
FRONT RIGHT , FRONT LEFT

1959



Oe Ref: 9671891280
DOOR CHECK STRAP
208 (2013 - ..)
208 (2012 - ..)
REAR RIGHT , REAR LEFT

1964



Oe Ref: 9181F4
DOOR CHECK STRAP
607 (1999 - 2010)
FRONT RIGHT , FRONT LEFT

1965

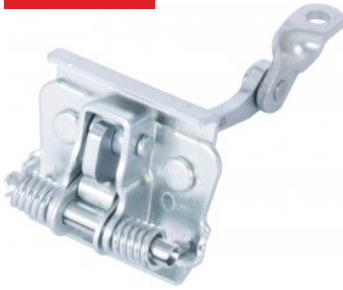

Oe Ref: 9181F5
DOOR CHECK STRAP
607 (1999 - 2010)
REAR RIGHT , REAR LEFT

1971



Oe Ref: 9181G9
1440205580
1484407080
DOOR CHECK STRAP
807 (2002 - 2014)
FRONT RIGHT , FRONT LEFT

1972



Oe Ref: 9819015380
DOOR CHECK STRAP
RIFTER
PARTNER TEPEE (2018-)
FRONT RIGHT , FRONT LEFT

1973



Oe Ref: 9809426680
DOOR CHECK STRAP
3008 II (2016-)
5008 II (2016-)
FRONT RIGHT , FRONT LEFT

1974



Oe Ref: 9809434280
DOOR CHECK STRAP
3008 II (2016-)
5008 II (2016-)
REAR RIGHT , REAR LEFT

1977



Oe Ref: 9808070580
DOOR CHECK STRAP
EXPERT TRAVELLER
FRONT RIGHT , FRONT LEFT

1978



Oe Ref: 9823211180
DOOR CHECK STRAP
208 II (2020-)
FRONT RIGHT , FRONT LEFT

1979



Oe Ref: 9823210680
DOOR CHECK STRAP
208 II (2020-)
REAR RIGHT , REAR LEFT

1980



Oe Ref: 9820810880
DOOR CHECK STRAP
208 II (2020-)
FRONT RIGHT , FRONT LEFT

1981



Oe Ref: 9820816280
DOOR CHECK STRAP
208 II (2020-)
REAR RIGHT , REAR LEFT

1982



Oe Ref: B000873280
B000873180
DOOR CHECK STRAP
108 (2014-)
FRONT RIGHT , FRONT LEFT

1983



Oe Ref: B000873380
DOOR CHECK STRAP
108 (2014-)
REAR RIGHT , REAR LEFT

1986



Oe Ref: B000760180
9181T8
68610-0H020
68610-0H021
9181J7
DOOR CHECK STRAP
107 (2005 - 2014)
FRONT RIGHT , FRONT LEFT

1988



Oe Ref: 9830837080
DOOR CHECK STRAP
308 III (2021 -)
FRONT RIGHT , FRONT LEFT

1989



Oe Ref: 9830834180
DOOR CHECK STRAP
308 III (2021 -)
REAR RIGHT , REAR LEFT

1990



Oe Ref: 9816674280
DOOR CHECK STRAP
508 II (2018 -)
FRONT RIGHT , FRONT LEFT

1991



Oe Ref: 9816673280
DOOR CHECK STRAP
508 II (2018 -)
REAR RIGHT , REAR LEFT

NOT / NOTE



NOT / NOTE



The word "KITATECH" is rendered in a large, bold, sans-serif font. Each letter is filled with a different close-up photograph of automotive mechanical parts, such as pistons, valves, and gears, all tinted with a vibrant red color. The letters are set against a dark background with a repeating pattern of faint, light-colored icons of a person in a racing suit.The word "TECH" is rendered in a large, bold, sans-serif font. Each letter is filled with a different close-up photograph of automotive mechanical parts, such as pistons, valves, and gears, all in grayscale. The letters are set against a dark background with a repeating pattern of faint, light-colored icons of a person in a racing suit.

AUTOMOTIVE SPARE PARTS

WWW.KITATECH.COM



KITAMAK
AUTOMOTIVE SPARE PARTS

Otomotiv Yedek Parça İmalatı San. ve Tic.
Küçükbalıklı Mh. 2.Köşk Cd.
No:65 16250
Osmangazi/BURSA/TÜRKİYE
Tel:+90 224 216 14 60
Faks:+90 224 215 56 37

satinalma@kitatech.com
sales@kitatech.com

WWW.KITATECH.COM